



ELLISON - AUXIER  
ARCHITECTS  
924 Francis Street  
St. Joseph, MO 64501  
v: (816) 233-8003, f: (816) 233-7793  
ellison-auxier.com

## **Addendum No. 2**

Date: March 25, 2022

Project: Murphy Hall Respiratory Therapy Lab, Missouri Western State University  
**FB 22-059**

### **All Prospective Bidders:**

**All bidders furnishing necessary materials and/or labor, this addendum is hereby part of the Contract Documents as though it were originally therein. Refer to Proposal Form for acknowledgement of Addenda.**

### **Addendum Items:**

1. Completion date shall be **JULY 22, 2022.**
2. Please see the attached sketch for additional flooring removal and replacement by the contractor. Carpet in this added area shall be: J&J Commercial Intrinsic 2722 Innate with Johnsonite 40 Black base.

**End of Addendum**

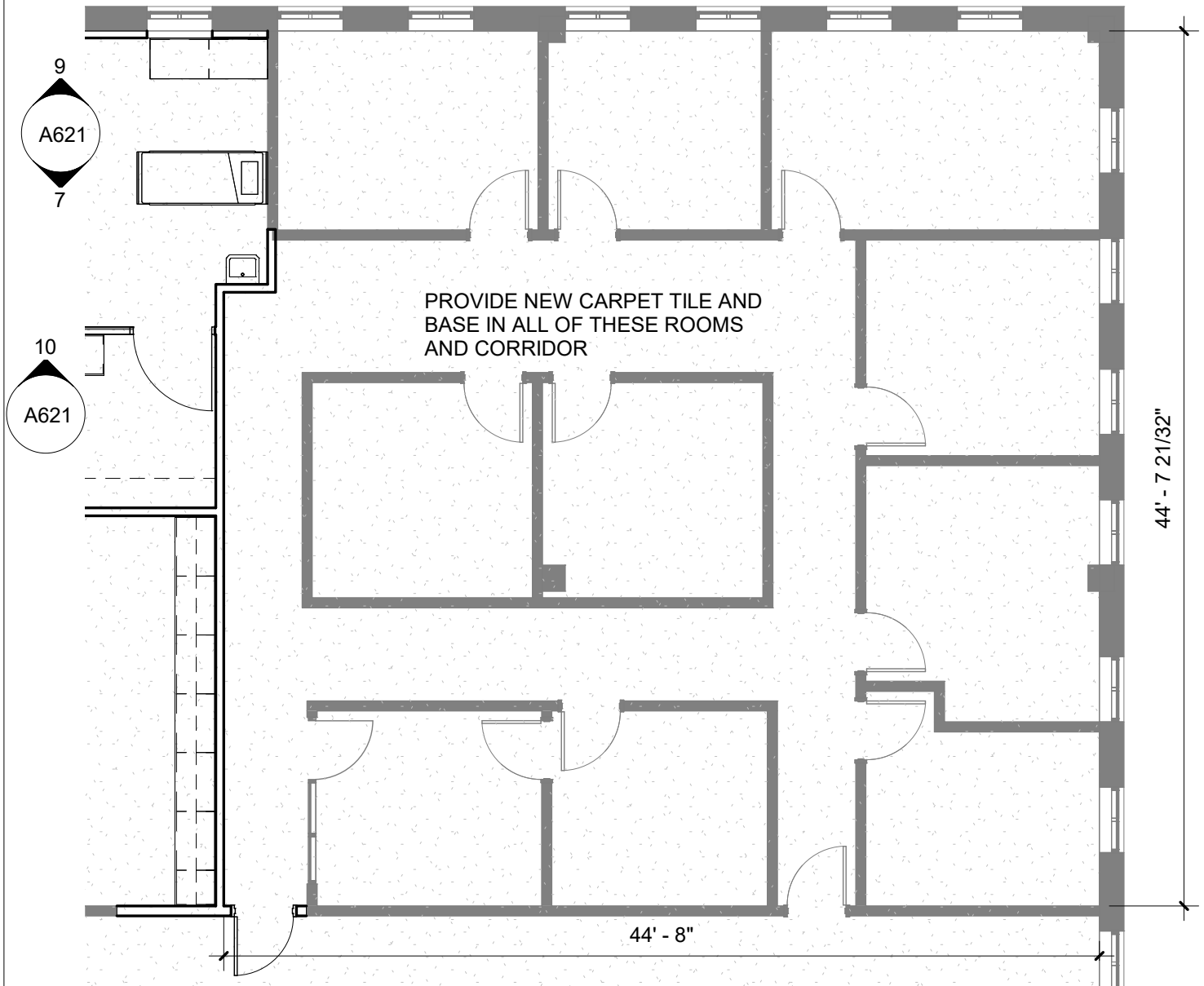

1

# LEVEL 2 - AREA FOR CARPET

SCALE: 1/8" = 1'-0"

ELLISON - AUXIER ARCHITECTS



P: 816-233-8003 F: 816-233-7793

## MISSOURI WESTERN STATE UNIVERSITY

4525 DOWNS DRIVE  
ST. JOSEPH, MO

DATE

REVISION

DETAIL REF:

DATE:

LEVEL 2

ASD2