

ELLISON-AUXIER ARCHITECTS INC.
 924 FRANCIS ST. JOSEPH, MO 64501 (816) 233-8003 FAX 233-7793

GENERAL NOTES:

1. ALL WATER SHOWN AS EXISTING IS BELOW FLOOR.
2. PLUMBING CONTRACTOR TO SEE SHEET FSE14 FOR FOOD SERVICE PLUMBING SCHEDULE.
3. PLUMBING CONTRACTOR TO SEE SHEET FSE 13 FOR SODA SLEEVE REQUIREMENTS.

FLOOR PLAN NOTES:

- ① RELOCATE EXISTING VENT AS SHOWN. PATCH FLOOR AS REQUIRED.
- ② REMOVE EXISTING DISHWASHER. CAP THIS HW AND GREASE WASTE BELOW FLOOR.
- ③ REMOVE THIS 180° S AND 180° R BELOW THE FLOOR AND IN EXISTING PIPE CHASE. CAP THIS 180° PIPING IN THE PENTHOUSE ABOVE.
- ④ PROVIDE AND INSTALL ATMOSPHERIC VACUUM BREAKER 12" ABOVE THE HIGHEST WATER CONNECTION OR AS REQUIRED.
- ⑤ PROVIDE AND INSTALL A GREASE INTERCEPTOR FOR 3 COMPARTMENT. THE GREASE INTERCEPTOR WILL HAVE A 20 GPM FLOW WITH A 40 LBS. GREASE CAPACITY. INSTALL ABOVE FLOOR AS PER MANUFACTURES REQUIREMENTS.
- ⑥ CAP THIS EXISTING PIPE BELOW THE FLOOR. REMOVE ALL PIPING IN CHASE. EXTEND NEW PIPING TO WALL AS SHOWN.
- ⑦ EXTEND PIPING TO PENTHOUSE AND RECONNECT TO EXISTING.
- ⑧ CONNECT TO EXISTING CW PIPING IN TOILET GROUP.
- ⑨ SEE SHEET M12 FOR CONTINUATION OF THIS STEAM PIPING.
- ⑩ BUCKET TRAPS REQUIRED. SEE DETAIL ON SHEET M15.
- ⑪ STEAM SUPPLY FROM PENTHOUSE STEAM BOILER.
- ⑫ STEAM RETURN TO CONDENSATE PUMP IN BASEMENT.
- ⑬ CONDENSATE RETURN TO PENTHOUSE STEAM BOILER FROM CONDENSATE PUMP IN BASEMENT.

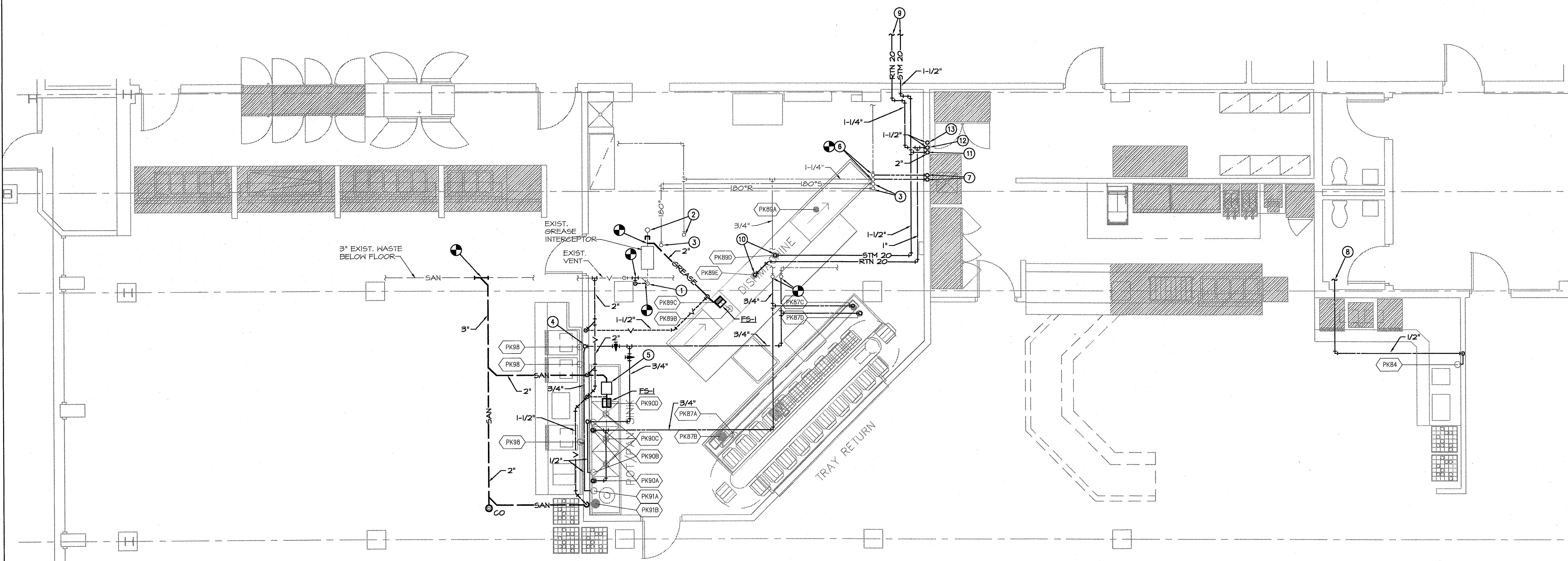

MAIN KITCHEN/SERVING AREA PLAN - MECHANICAL
 SCALE: 1/4" = 1'-0"

PROJECT NAME: MISSOURI WESTERN STATE COLLEGE
 PROJECT NUMBER: 98-010
 DRAWING NUMBER: M13
 DATE: 12-1-98
 PLOT DATE: 10-10-98

S&B #4821902
SMITH & BOUCHER, INC.
 CONSULTING ENGINEERS
 8620 WEST 110TH STREET
 OVERLAND PARK, KANSAS 66210
 (913) 345-2127
 smith & boucher, inc. (913) 345-0617 (FAX)

PROJECT: PROPOSED RENOVATIONS STUDENT UNION MISSOURI WESTERN STATE COLLEGE 4525 DOWNS DRIVE SAINT JOSEPH, MISSOURI
SHEET: M13
OF: 13
DATE: 12-8-98